

TYPICAL FLOOR PLAN OF (FIRST, SECOND & THRD FLOOR BLOCKS:- A,B,C,D,E & F. PLANS)

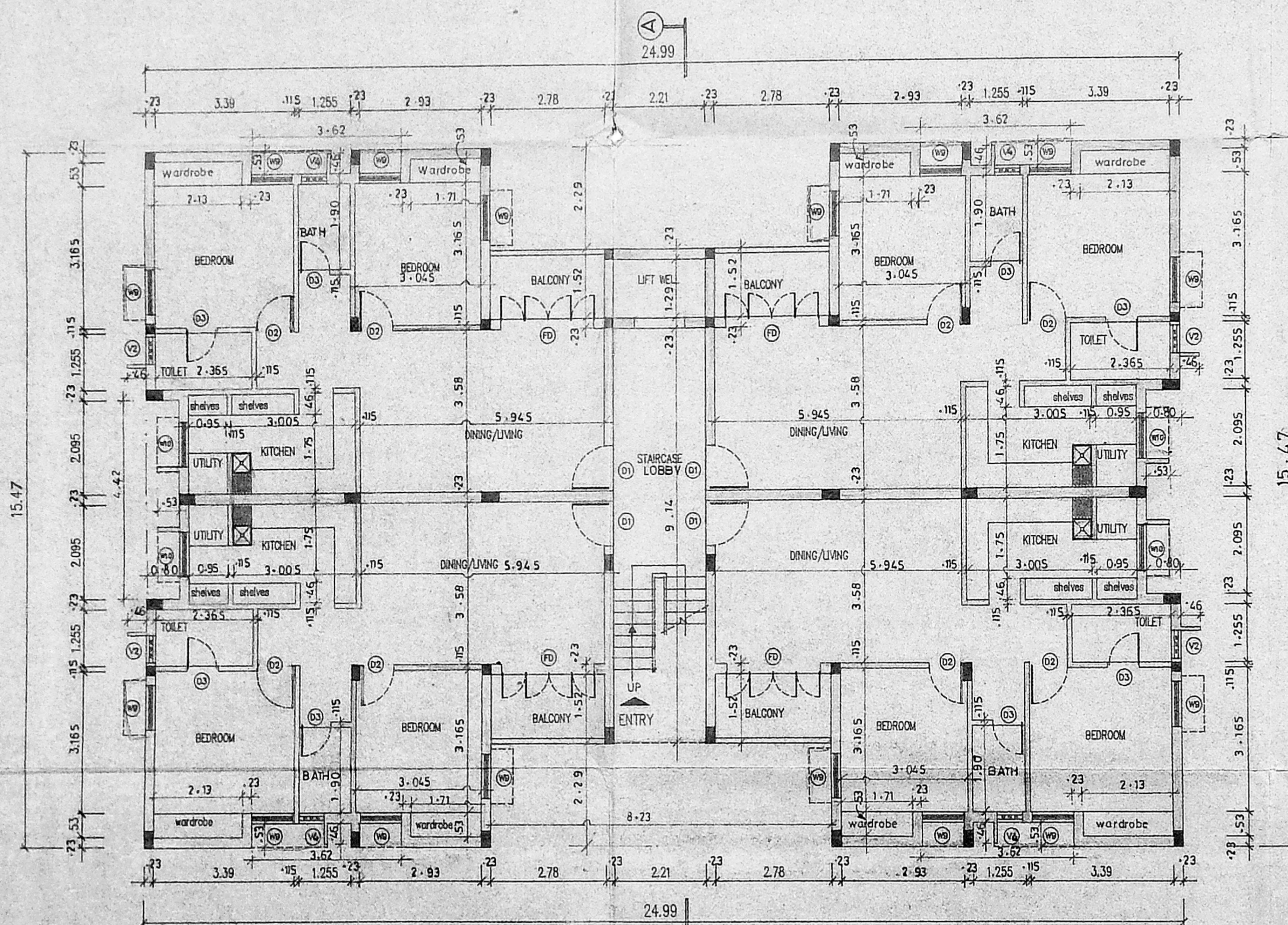

GROUND FLOOR PLAN OF BLOCKS:- A, C,D,E & F.

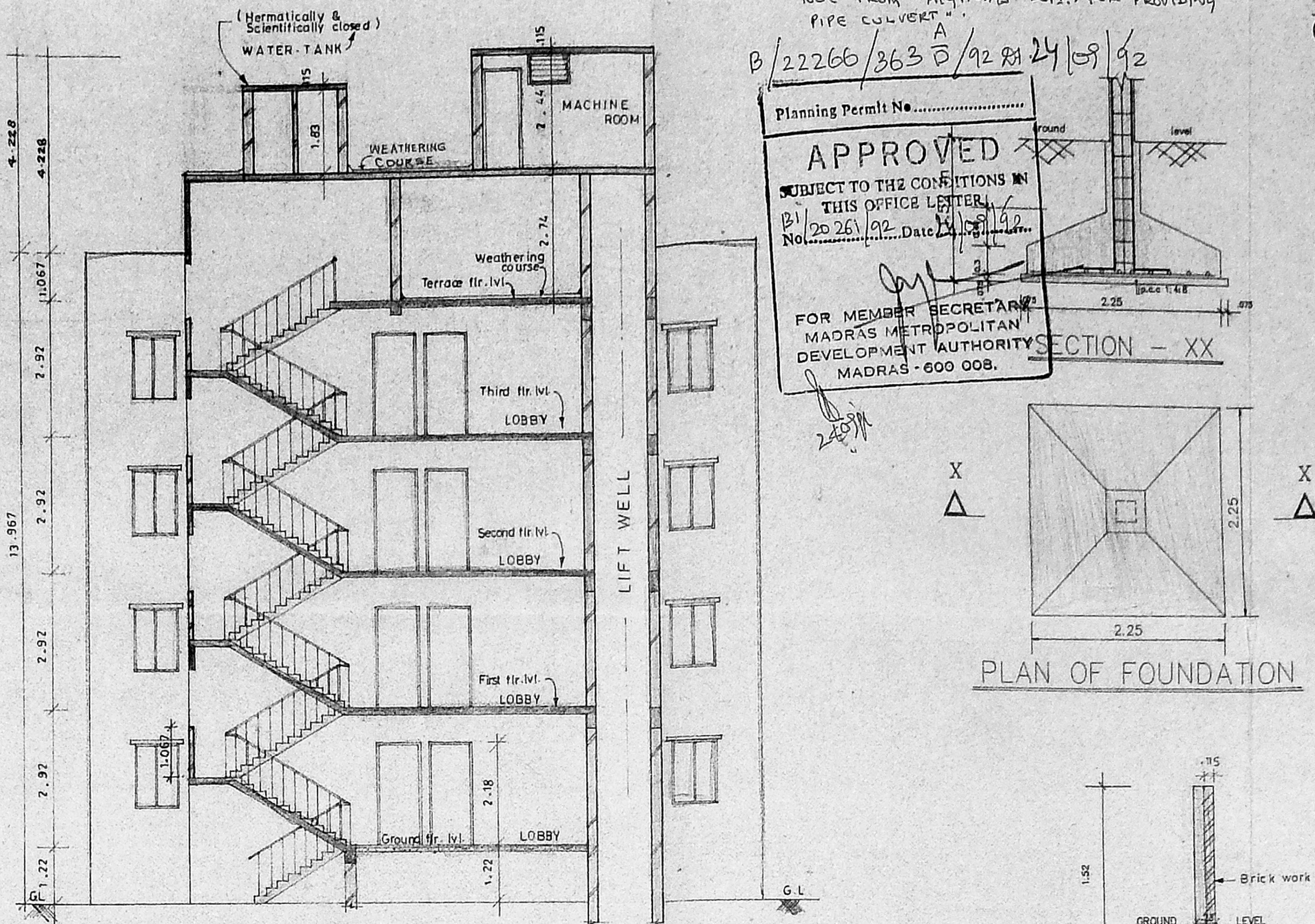

SECTION - A A

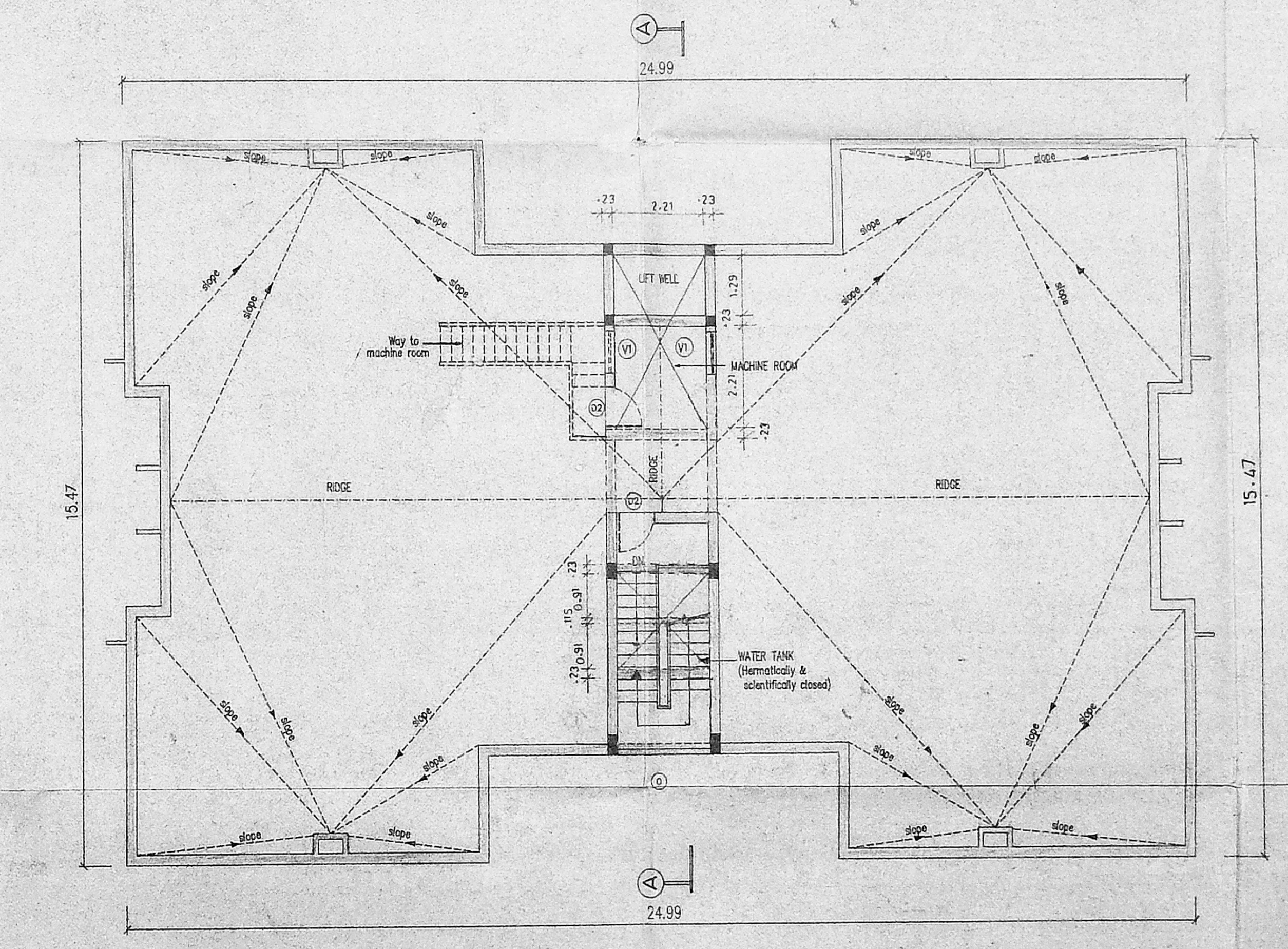

TERRACE FLOOR PLAN OF BLOCKS:- A,B,C,D,E & F.

THE PROPOSAL IS APPROVED SUBJECT TO OBTAINING NOC FROM HIGHWAYS DEPT. FOR PROVIDING PIPE CONDUIT.
 B/22266/363 D/92 RA 24/09/92
 Planning Permit No.
APPROVED
 SUBJECT TO THE CONDITIONS IN THIS OFFICE LETTER.
 No. 2026/92 Date 24/09/92
 FOR MEMBER SECRETARY, MADRAS METROPOLITAN DEVELOPMENT AUTHORITY, MADRAS - 600 008.

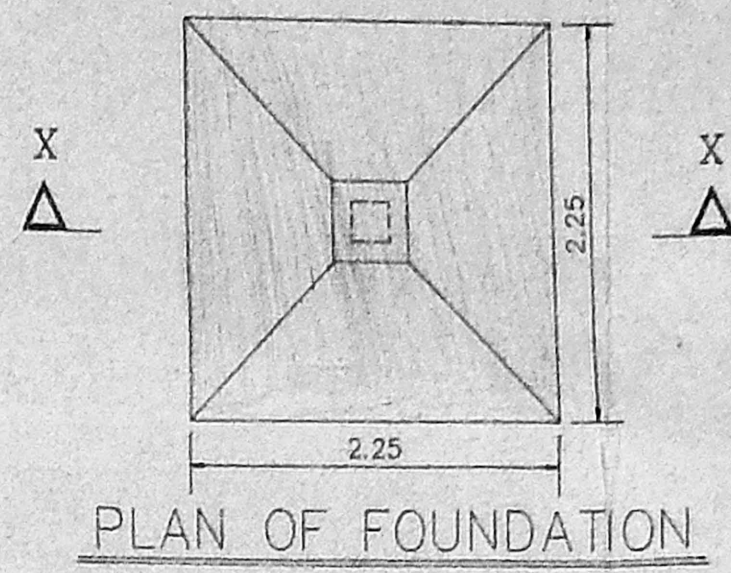

PLAN OF FOUNDATION

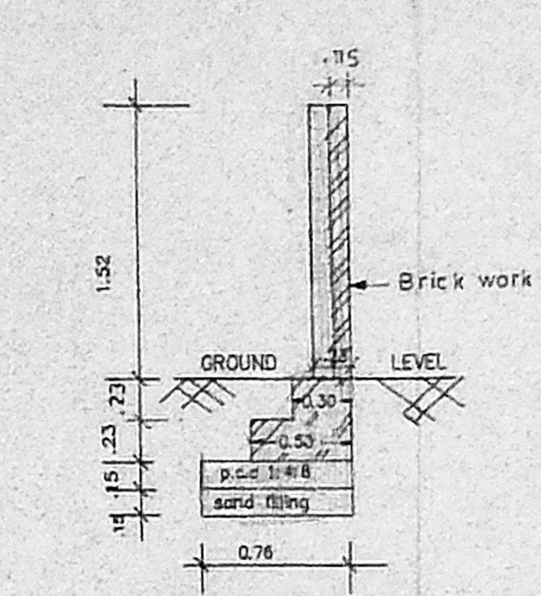

SECTION OF COMPOUND WALL

LEGEND		
CODE	SIZE	DESCRIPTION
D1	1.00 X 2.18	TEAK WOOD FRAMED FLUSH DOOR
D2	0.91 X 2.18	COUNTRY WOOD FRAMED FLUSH DOOR
D3	0.78 X 2.18	COUNTRY WOOD FRAMED FLUSH DOOR
W8	0.975 X 1.37	STEEL GLAZED WINDOW
W10	0.975 X 0.875	STEEL GLAZED WINDOW
V1	0.91 X 0.96	STEEL GLAZED VENTILATOR
V2	0.61 X 0.94	STEEL GLAZED VENTILATOR
FD	2.28 X 2.18	COUNTRY WOOD FRAMED FRENCH DOOR (Painted)
V4	0.61 X 1.04	STEEL GLAZED VENTILATOR
O	2.71 X 1.27	STEEL GLAZED VENTILATOR OPENING

SPECIFICATION	
SL.NO	DESCRIPTION
1.	P.C.C 1:4:8 IN FOUNDATION
2.	SAND FILLING IN FOUNDATION
3.	BRICK WORK IN C.M. 1:5
4.	R.C.C. WORK FOR SLABS, LINTELS & BEAMS Etc.,
5.	PLASTERING IN C.M. 1:6 EXTERNAL & 1:4 INTERNAL
6.	MOSAIC TILED FLOORING.
7.	WEATHERING COURSE OF BRICK JELLY LIME CONC.

AREA STATEMENT	
plot area	98.33 .7792 M ²
built up area	14726.7708 M ²
colour index	
proposed construction	<input checked="" type="radio"/>
boundary of site	<input type="radio"/>
road	<input type="radio"/>

1	10/123 C	13-06-91	1:100	0-0	PRAKRITI VELACORP	A.M.V	21/06/91
Org.No.	Date	Scale	Rev	File	Drn.by	Chd.by	

PROPOSED CONSTRUCTION OF FLATS AT SURVEY NOS. 367/1,2,3 & 4 AND 368/2,3,4 5 & 6 IN VILLAGE NO:137, OF VELACHERY, VELACHERY- VIJAY NAGAR ROAD, VELACHERY- MADRAS - 600 042 CORPORATION REVENUE DIVISION NO-148 CIRCLE -10.

AS P.O.A AGENT FOR SIX OTHERS
 OWNER'S SIGNATURE

M. SUBRAMANIAN
 S.E., M. S. S. 1970
 Chartered Civil Engineer
 Licensed Surveyor - Class I

LICENSED SURVEYOR L.S.No: 476/91-92

B/22286/363 C/92 of 24/09/92

Planning Permit No.
APPROVED
 SUBJECT TO THE CONDITIONS IN THIS OFFICE LETTER.
 B/22286/92 Date: 24/09/92
 No.
 FOR MEMBER SECRETARY
 MADRAS METROPOLITAN
 DEVELOPMENT AUTHORITY
 MADRAS - 600 008.

"THE PROPOSAL IS APPROVED SUBJECT TO OBTAINING NOC FROM HIGHWAYS DEPT. FOR PROVIDING PIPE CULVERT"

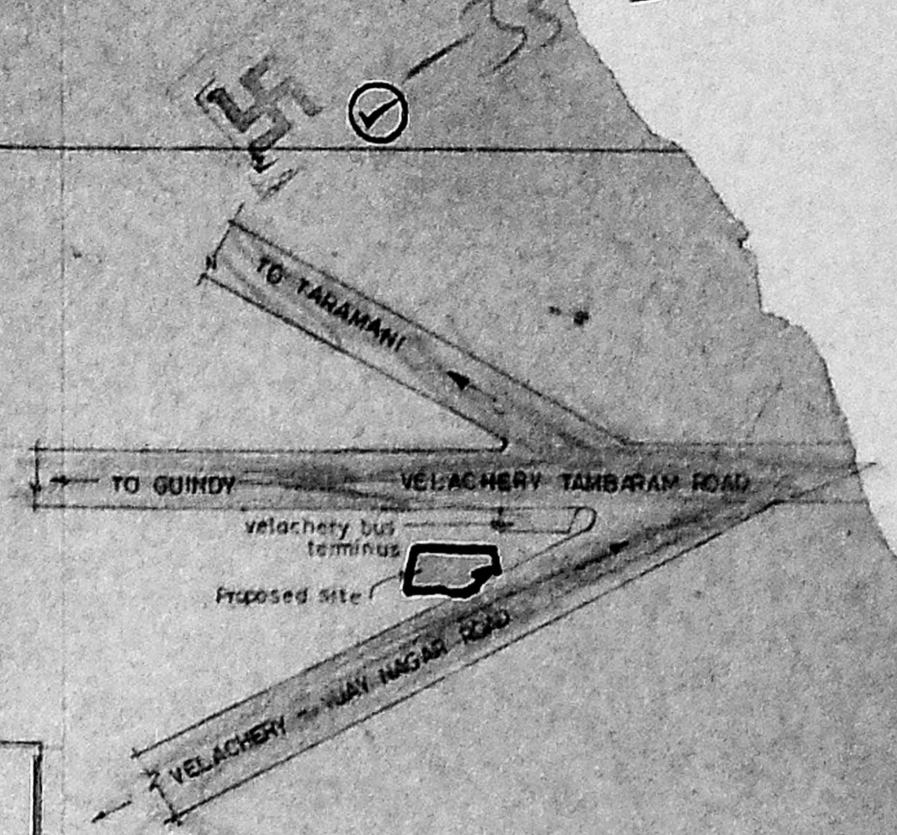

KEY PLAN
(NOT TO SCALE)

COLOUR INDEX	
Proposed Construction	
Boundary of site	
Road	

REVISIONS:
 1) OPEN SPACE RESERVED AREA INCLUDED AND BLOCKS A & B REARRANGED.

19.3.92	1	PRASANTH	AMV	22/10/92
1 124 123 C 13-08-81	1:100	-0-	VELACHERY	AMV
Drw.No.	Date	Scale	Rev	Drw. by

PROPOSED CONSTRUCTION OF FLAT AT SURVEY NOS: 367/1,2,3 & 4 AND 368/2,3,4,5 & 6 IN VILLAGE NO-137, OF VELACHERY - VELACHERY - VIJAYNAGAR ROAD VELACHERY MADRAS-600 042 CORPORATION REVENUE DIVISION NO-148 CIRCLE -10

AS P.O.A AGENT FOR SIX OTHERS.
 OWNER'S SIGNATURE

[Signature]
 S. SUBRAMANIAN
 CIVIL ENGINEER
 LICENSED SURVEYOR

LICENSED SURVEYOR L.S.No. 476/91-92



SHEET NO: 3/4

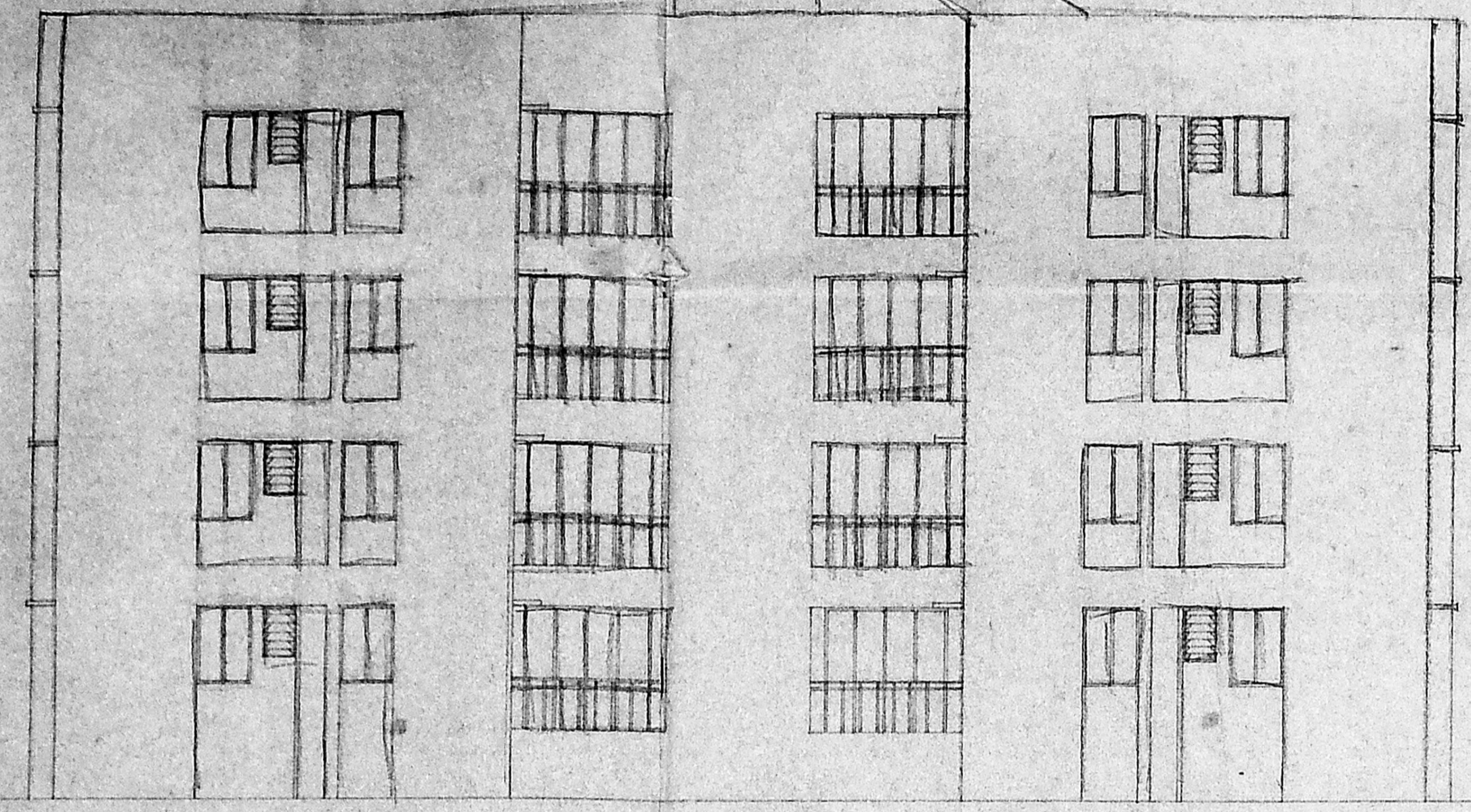

WESTERN SIDE ELEVATION OF BLOCKS - A, C & D

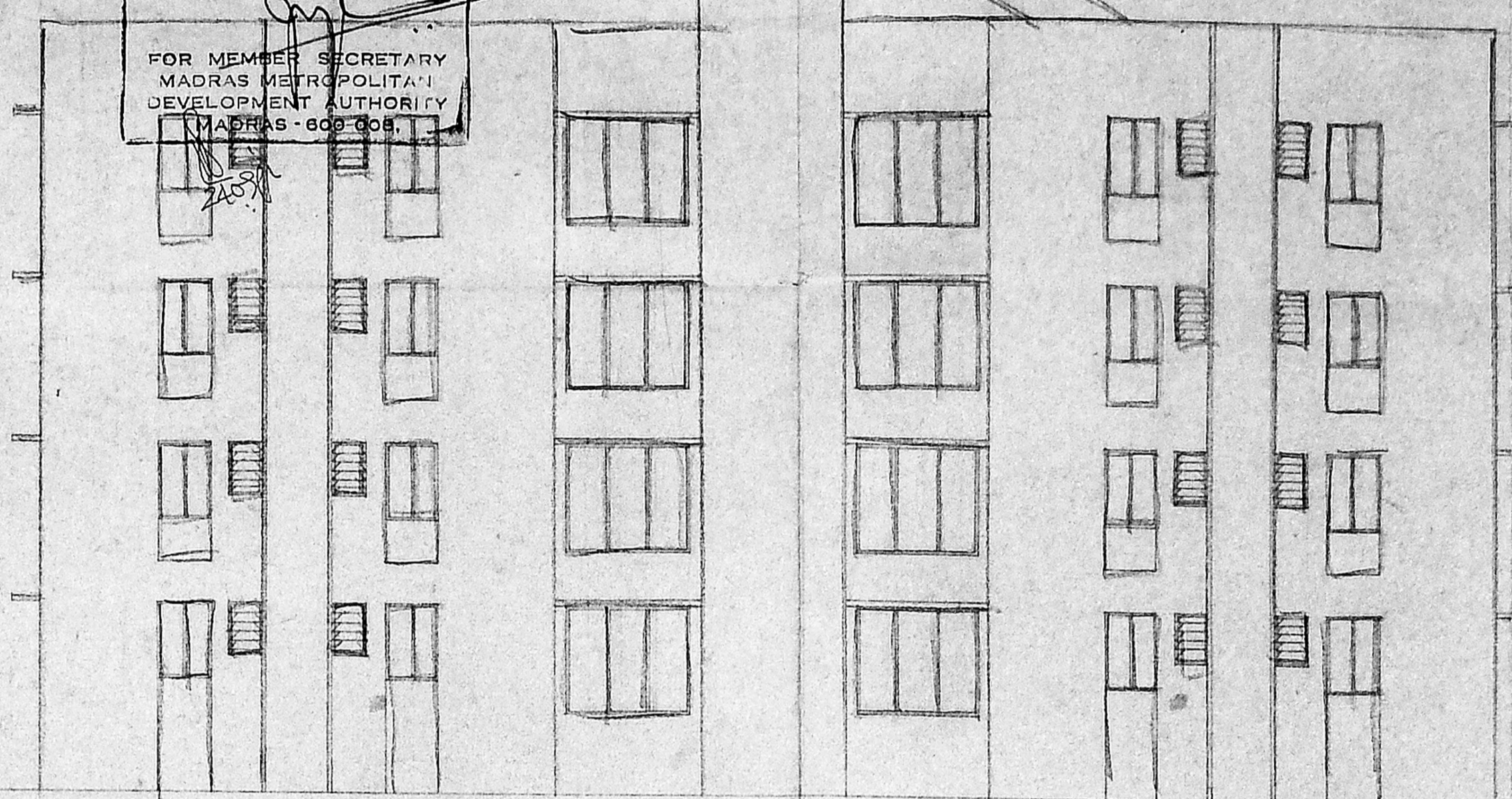

SOUTHERN SIDE ELEVATION OF BLOCK - L

SOUTHERN SIDE ELEVATION OF BLOCK - B

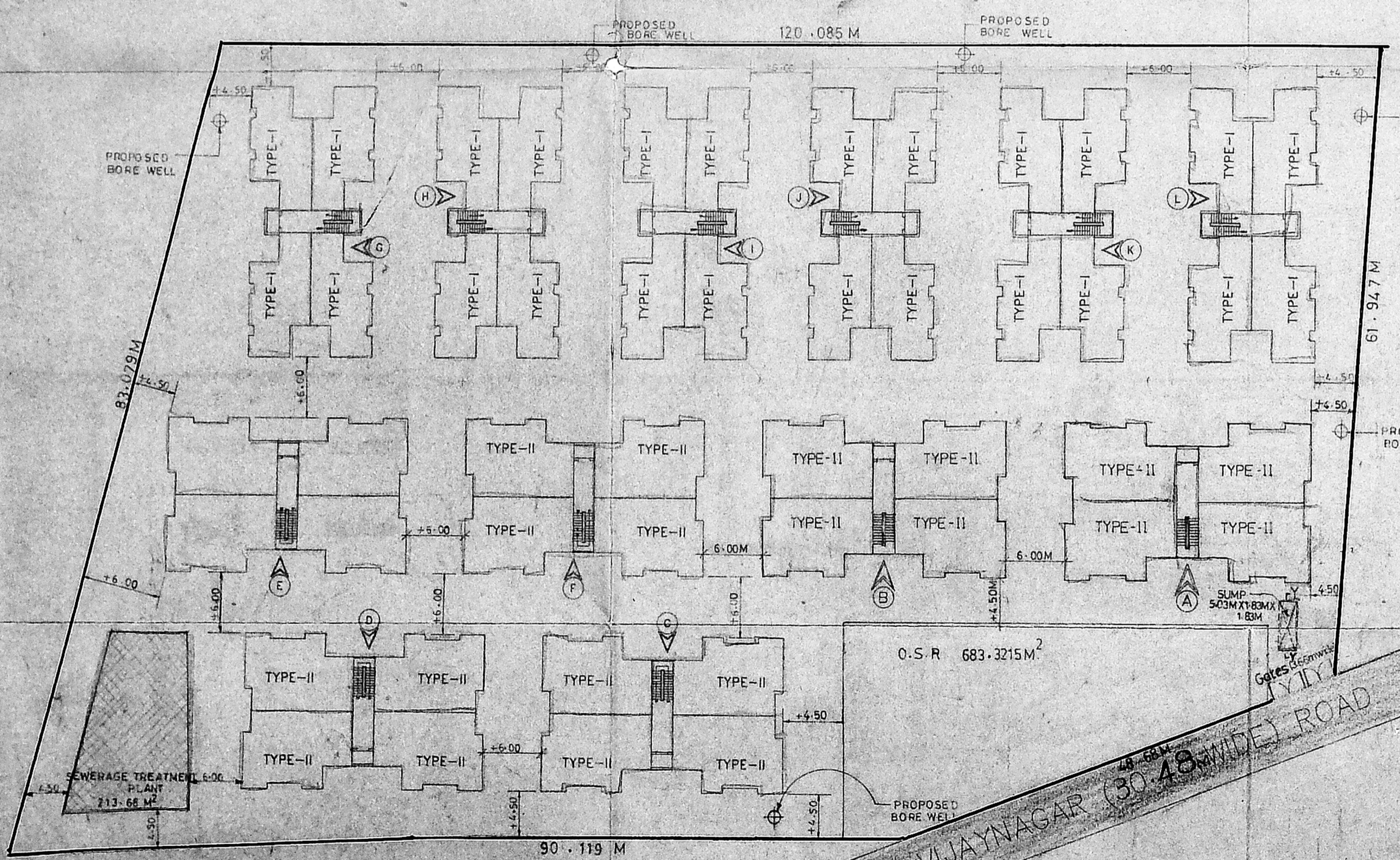

SITE LAYOUT
 SCALE = 1:400

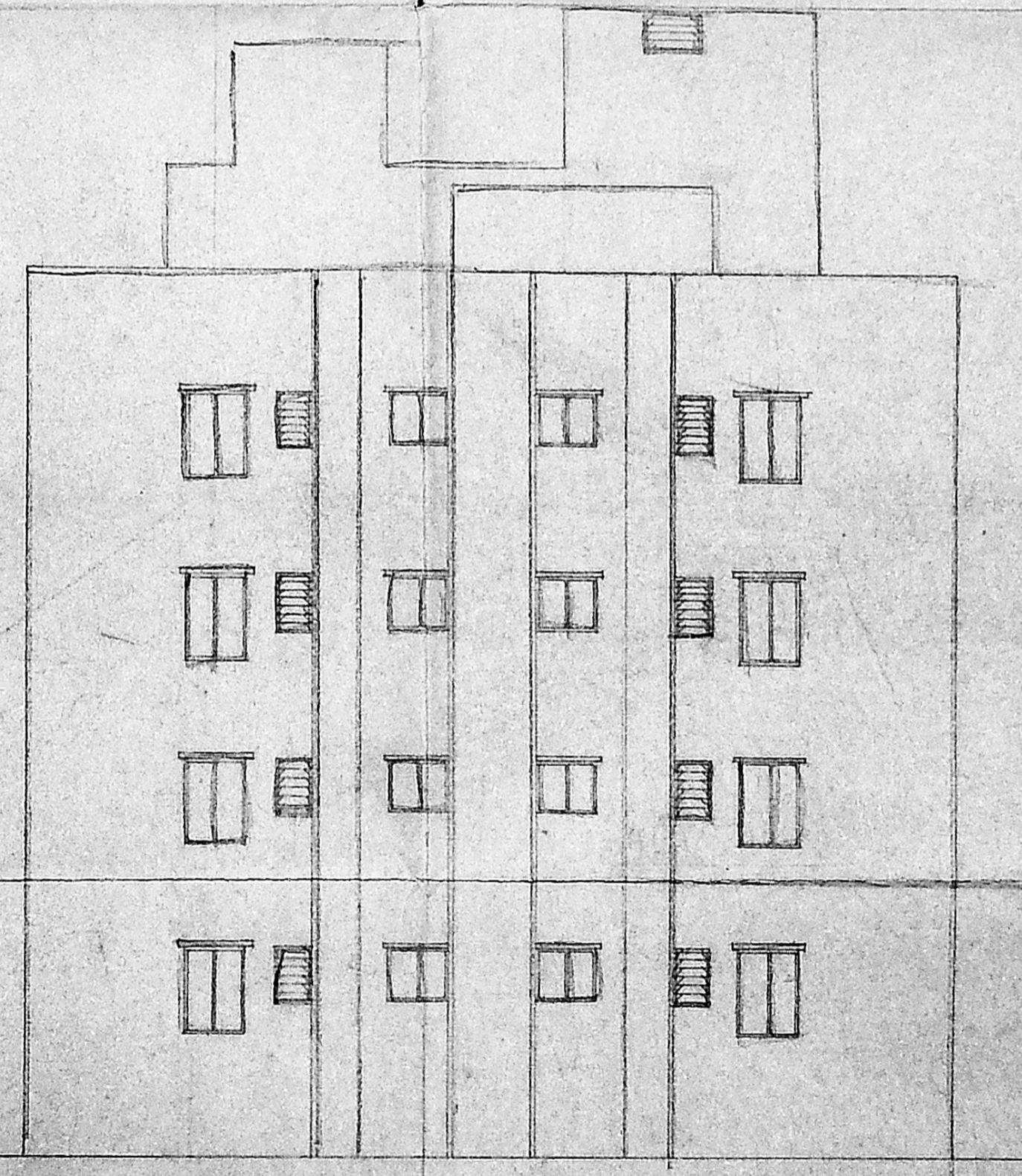

WESTERN SIDE ELEVATION OF BLOCK - B

THE PROPOSAL IS APPROVED SUBJECT TO OBTAINING NOC FROM HIGHWAYS DEPT, FOR PROVIDING PIPE CULVERT"

B/22266/363^D/92 dt 24/09/92

Planning Permit No.
APPROVED
 SUBJECT TO THE CONDITIONS IN THIS OFFICE LETTER.
 No. 20261/92. Date 24/09/92
 FOR MEMBER SECRETARY
 MADRAS METROPOLITAN
 DEVELOPMENT AUTHORITY
 MADRAS - 600 008.

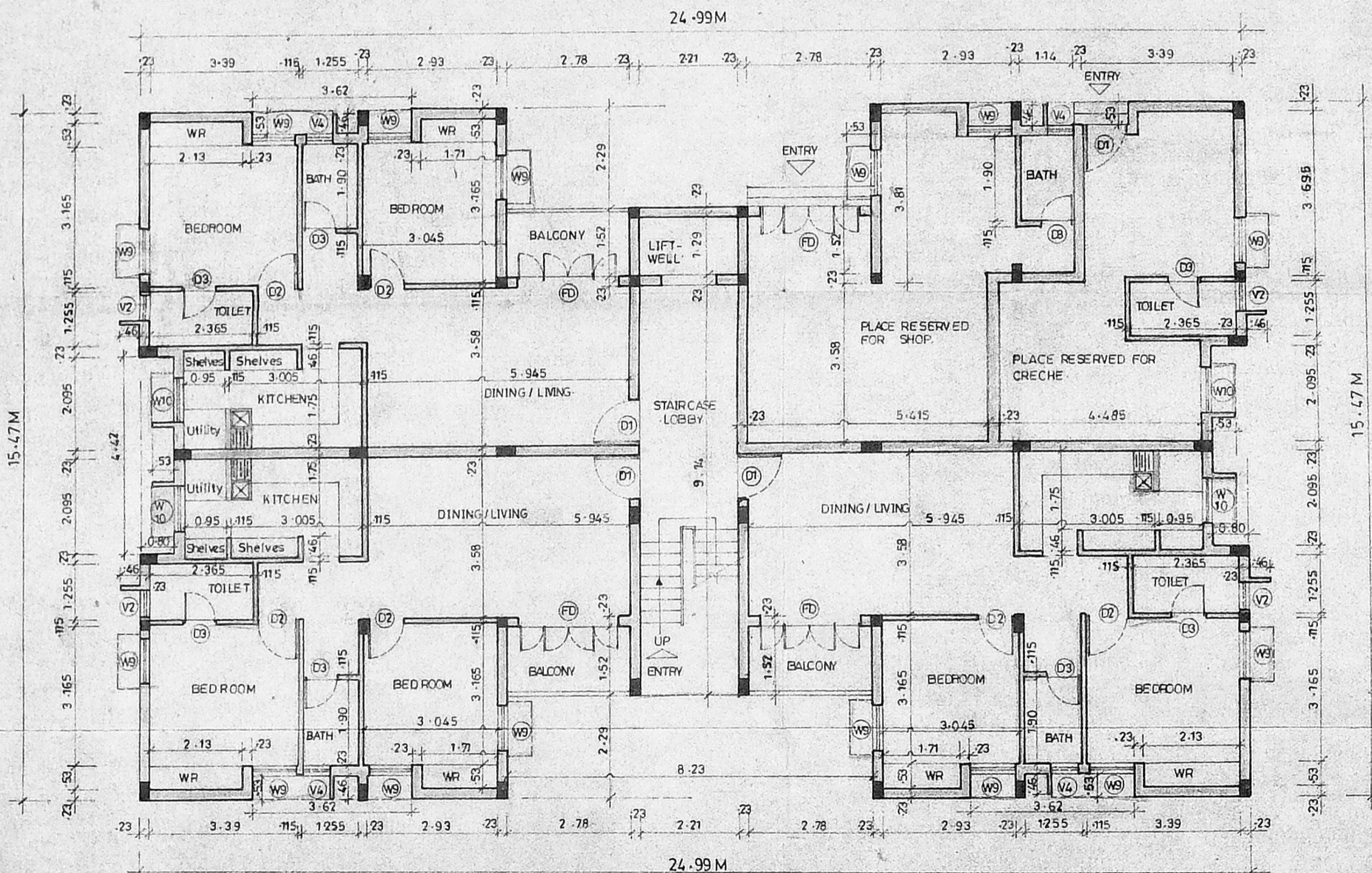

GROUND FLOOR PLAN OF BLOCK-B

2 412 123C	16-11-91	1:100	-0-	V.T.J.	22/11/91
DRG NO	DATE	SCALE	REV	DRN BY	CHD BY

COLOUR INDEX

PROPOSED CONSTRUCTION	○
BOUNDARY OF SITE	●
ROAD	○
PROPOSED CONSTRUCTION OF FLATS AT SURVEY NOS: 367/1,2,3 & 4 AND 368/2,3,4,5 & 6 IN VILLAGE NO:137 OF VELACHERY, VELACHERY-VIJAYNAGAR ROAD, VELACHERY MADRAS - 600 042 CORPORATION REVENUE DIVISION NO:148, CIRCLE-10.	

[Signature]
 AS P.O.A AGENT FOR SIX OTHERS
 OWNERS SIGNATURE

[Signature]
 P.K. SUBRAMANIAN
 B.E., M.E. (STRUCT)
 Chartered Civil Engineer
 Licensed Surveyor - Class-I

LICENSED SURVEYOR L.S.NO: 476 / 91 - 92.

SHEET NO - 4/4